

CANDIDATE / OFFICEHOLDER CAMPAIGN FINANCE REPORT

FORM C/OH
COVER SHEET PG 1

The C/OH Instruction Guide explains how to complete this form.		1 Filer ID (Ethics Commission Filers)	2 Total pages filed: <div style="font-size: 1.5em; text-align: center;">3</div>
3 CANDIDATE / OFFICEHOLDER NAME	MS / MRS / <u>MR</u> FIRST MI <div style="text-align: center; font-size: 1.2em;">Wright A</div>	OFFICE USE ONLY	
	NICKNAME LAST SUFFIX <div style="text-align: center; font-size: 1.2em;">Andrew Barnebey</div>		
4 CANDIDATE / OFFICEHOLDER MAILING ADDRESS <input type="checkbox"/> Change of Address	ADDRESS / PO BOX: APT / SUITE #: CITY: STATE: ZIP CODE <div style="text-align: center; font-size: 1.2em;">Box 484 , ROCKSPRINGS TX 78880</div>		
5 CANDIDATE / OFFICEHOLDER PHONE	AREA CODE PHONE NUMBER EXTENSION <div style="text-align: center; font-size: 1.2em;">(830) 683 - 7645</div>		Date Received
6 CAMPAIGN TREASURER NAME	MS / MRS / <u>MR</u> FIRST MI <div style="text-align: center; font-size: 1.2em;">Wright A</div>	Date Hand-delivered or Date Postmarked	
	NICKNAME LAST SUFFIX <div style="text-align: center; font-size: 1.2em;">Barnebey</div>		
Receipt # Amount \$		Date Processed	
Date Imaged			
7 CAMPAIGN TREASURER ADDRESS (Residence or Business)	STREET ADDRESS (NO PO BOX PLEASE): APT / SUITE #: CITY: STATE: ZIP CODE <div style="text-align: center; font-size: 1.2em;">204 E. Kerr Rocksprings TX 78880</div>		
8 CAMPAIGN TREASURER PHONE	AREA CODE PHONE NUMBER EXTENSION <div style="text-align: center; font-size: 1.2em;">(830) 683 - 7645</div>		
9 REPORT TYPE	<input checked="" type="checkbox"/> January 15 <input type="checkbox"/> 30th day before election <input type="checkbox"/> Runoff <input type="checkbox"/> 15th day after campaign treasurer appointment (Officeholder Only) <input type="checkbox"/> July 15 <input type="checkbox"/> 8th day before election <input type="checkbox"/> Exceeded Modified Reporting Limit <input type="checkbox"/> Final Report (Attach C/OH - FR)		
10 PERIOD COVERED	Month Day Year Month Day Year <div style="text-align: center; font-size: 1.2em;">12 2 / 2025 THROUGH 11 20 / 2025</div>		
11 ELECTION	ELECTION DATE Month Day Year <div style="text-align: center; font-size: 1.2em;">3 3 2026</div>	ELECTION TYPE <input checked="" type="checkbox"/> Primary <input type="checkbox"/> Runoff <input type="checkbox"/> Other Description <input type="checkbox"/> General <input type="checkbox"/> Special	
12 OFFICE	OFFICE HELD (if any) 13 OFFICE SOUGHT (if known) <div style="text-align: center; font-size: 1.2em;">County Judge</div>		
14 NOTICE FROM POLITICAL COMMITTEE(S) <input type="checkbox"/> Additional Pages	THIS BOX IS FOR NOTICE OF POLITICAL CONTRIBUTIONS ACCEPTED OR POLITICAL EXPENDITURES MADE BY POLITICAL COMMITTEES TO SUPPORT THE CANDIDATE / OFFICEHOLDER. THESE EXPENDITURES MAY HAVE BEEN MADE WITHOUT THE CANDIDATE'S OR OFFICEHOLDER'S KNOWLEDGE OR CONSENT. CANDIDATES AND OFFICEHOLDERS ARE REQUIRED TO REPORT THIS INFORMATION ONLY IF THEY RECEIVE NOTICE OF SUCH EXPENDITURES.		
<input type="checkbox"/> GENERAL <input type="checkbox"/> SPECIFIC	COMMITTEE TYPE COMMITTEE NAME		
	COMMITTEE ADDRESS		
	COMMITTEE CAMPAIGN TREASURER NAME		
	COMMITTEE CAMPAIGN TREASURER ADDRESS		

GO TO PAGE 2

CANDIDATE / OFFICEHOLDER CAMPAIGN FINANCE REPORT

FORM C/OH
COVER SHEET PG 2

15 C/OH NAME <u>Wright Andrew Barnebey</u>		16 Filer ID (Ethics Commission Filers)
17 CONTRIBUTION TOTALS	1. TOTAL UNITEMIZED POLITICAL CONTRIBUTIONS (OTHER THAN PLEDGES, LOANS, OR GUARANTEES OF LOANS, OR CONTRIBUTIONS MADE ELECTRONICALLY)	\$
	2. TOTAL POLITICAL CONTRIBUTIONS (OTHER THAN PLEDGES, LOANS, OR GUARANTEES OF LOANS)	\$ <u>1000.00</u>
EXPENDITURE TOTALS	3. TOTAL UNITEMIZED POLITICAL EXPENDITURE	\$
	4. TOTAL POLITICAL EXPENDITURES	\$ <u>750.00</u>
CONTRIBUTION BALANCE	5. TOTAL POLITICAL CONTRIBUTIONS MAINTAINED AS OF THE LAST DAY OF REPORTING PERIOD	\$
OUTSTANDING LOAN TOTALS	6. TOTAL PRINCIPAL AMOUNT OF ALL OUTSTANDING LOANS AS OF THE LAST DAY OF THE REPORTING PERIOD	\$

18 SIGNATURE I swear, or affirm, under penalty of perjury, that the accompanying report is true and correct and includes all information required to be reported by me under Title 15, Election Code.

W. Andrew Barnebey

Signature of Candidate or Officeholder

Please complete either option below:

(1) Affidavit

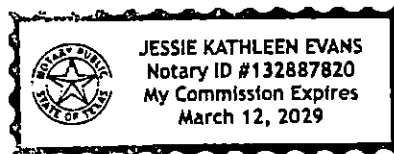

NOTARY STAMP/SEAL

Sworn to and subscribed before me by W. Andrew Barnebey this the 2nd day of December

20 2015, to certify which, witness my hand and seal of office.

Jessie K Evans
Signature of officer administering oath

Jessie K Evans
Printed name of officer administering oath

Notary
Title of officer administering oath

OR

(2) Unsworn Declaration

My name is _____, and my date of birth is _____

My address is _____
(street) (city) (state) (zip code) (country)

Executed in _____ County, State of _____, on the _____ day of _____, 20____.
(month) (year)

Signature of Candidate/Officeholder (Declarant)



AFFIDAVIT FOR CANDIDATE OR OFFICEHOLDER: ELECTRONIC FILING EXEMPTION

An exemption affidavit must be submitted with each paper report.

Beginning on January 1, 2025, a candidate or officeholder who has accepted more than \$33,910 in political contributions or made more than \$33,910 in political expenditures in any calendar year must file all subsequent reports electronically.

Filer name <u>Wright Andrew Barnebey</u>	Filer ID #
---	----------------

OFFICE USE ONLY	
Date Received	
Date Hand-delivered or Date Postmarked	
Receipt #	Amount \$
Date Processed	
Date Imaged	

1. I swear or affirm that I have not accepted more than \$33,910 in political contributions or made more than \$33,910 in political expenditures in a calendar year.
2. I further swear or affirm that I do not use computer equipment to keep current records of political contributions, political expenditures, or persons making political contributions to me.
3. I further swear or affirm that no person acting as my agent or consultant, and no person with whom I contract, uses computer equipment to keep current records of political contributions, political expenditures, or persons making political contributions to me.
4. I further swear or affirm that I understand that I am required to file my campaign finance reports electronically if I, my agent or consultant, or a person with whom I contract exceeds \$33,910 in political contributions or political expenditures in a calendar year, or uses computer equipment to keep current records of political contributions, political expenditures, or persons making political contributions to me.
5. I am filing this affidavit with the January 15 report due on January 15.
I understand that this affidavit is required to be filed with each campaign finance report for which I am claiming an exemption from electronic filing.

Please complete either option below:

(1) Affidavit

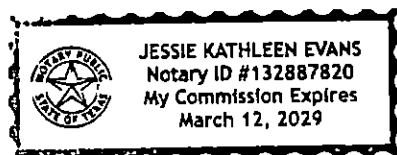

NOTARY STAMP/SEAL

W. A. Barnebey

Signature of Filer

Sworn to and subscribed before me by W. Andrew Barnebey this the 2nd day of December, 202025, to certify which, witness my hand and seal of office.

Jessie K. Evans
Signature of officer administering oath

Jessie K. Evans
Printed name of officer administering oath

Notary
Title of officer administering oath

OR

(2) Unsworn Declaration

My name is W. Andrew Barnebey, and my date of birth is _____.

My address is _____ (street) _____ (city) _____ (state) _____ (zip code) _____ (country)

Executed in _____ County, State of _____, on the _____ day of _____, 20____.
(month) (year)

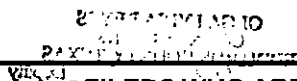

Signature of Filer (Declarant)

**FILERS WHO ARE EXEMPT FROM THE ELECTRONIC FILING REQUIREMENT
ARE STILL REQUIRED TO FILE CAMPAIGN FINANCE REPORTS ON PAPER**

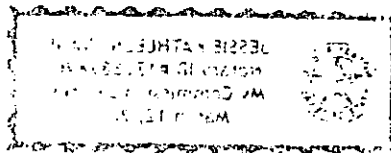

FILED FOR RECORD

At 2:24 O'clock PM

DEC 2 2025

OLGALYDIA REYES
COUNTY CLERK

EDWARDS COUNTY, TEXAS

By: [Signature] Deputy